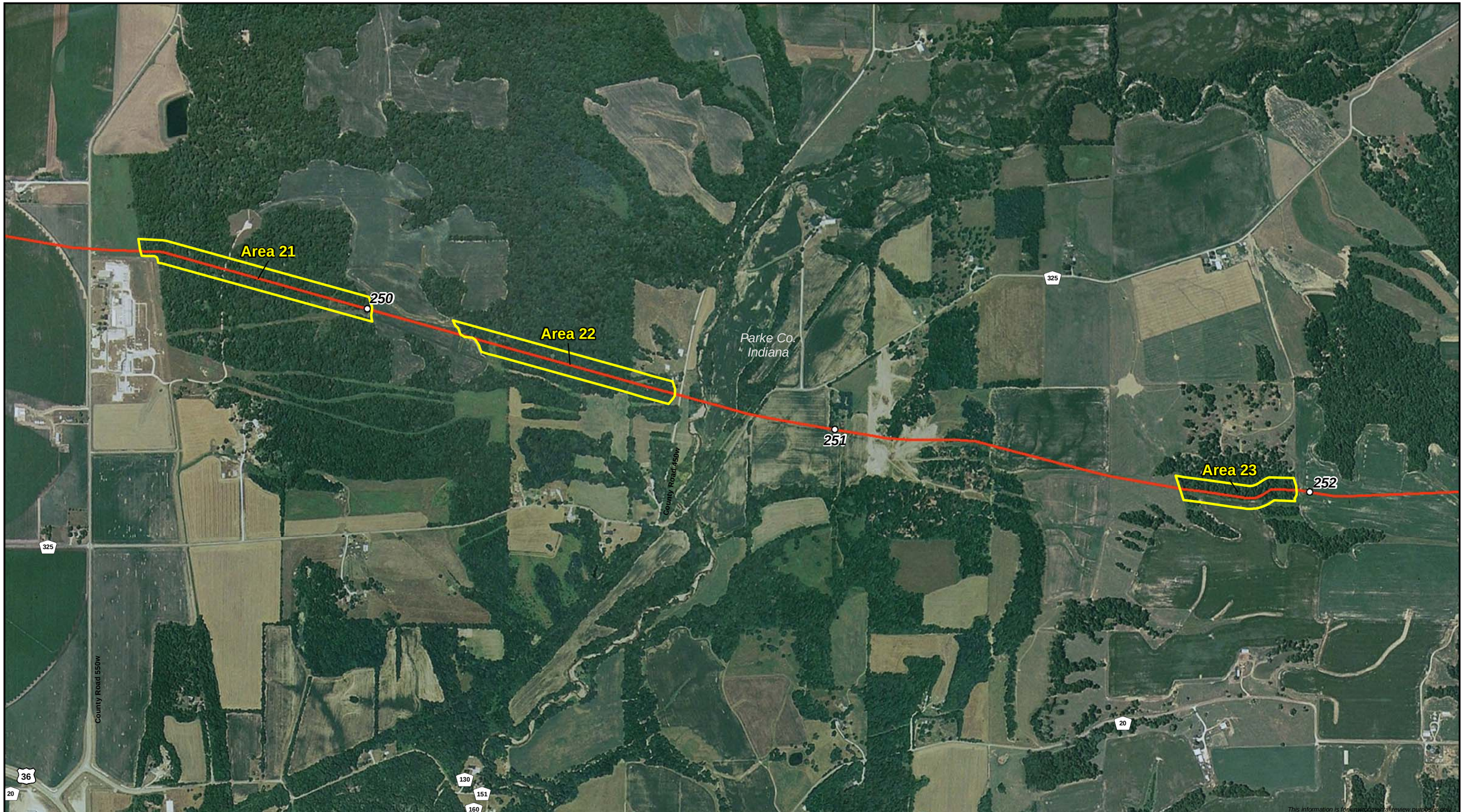

Milepost

Area of Concern

Proposed Route

0 1,000 2,000 Feet

N

Rockies Express Pipeline

Rockies Express Pipeline - East

Areas of Forested Fragmentaion Concern

NATURAL RESOURCE GROUP

Sheet 20 of 77

M:\Clients\J-L\KMI\REX_ArcGIS\2008\02\Migratory_Birds_KMI_REX_Migratory_Birds.mxd

1:12,000 | DATE: 02/05/08 | REVISED: 02/05/08 | DRAWN BY: JABENNETT

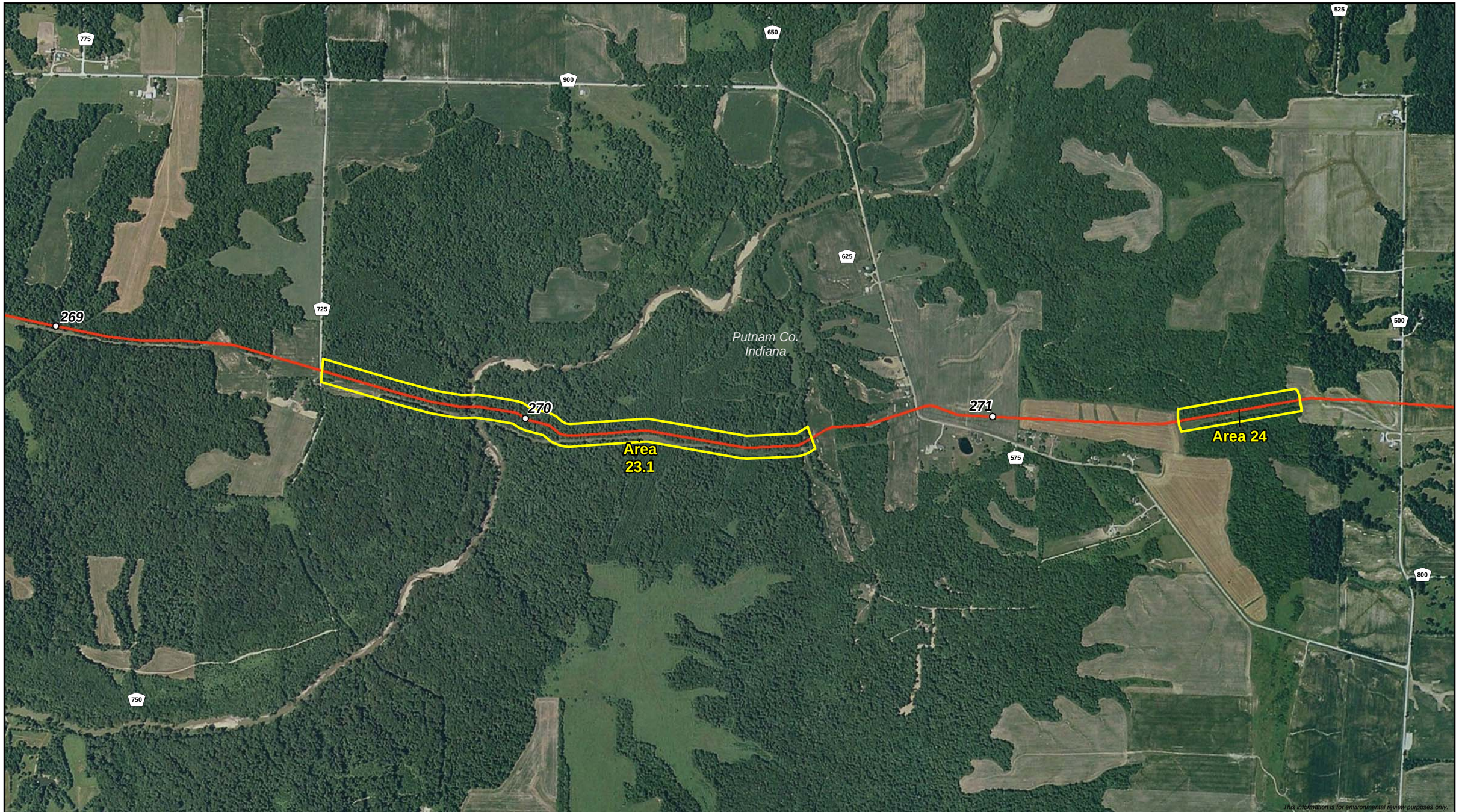

Milepost

Area of Concern

Proposed Route

0 1,000 2,000 Feet

N

Rockies Express Pipeline

Rockies Express Pipeline - East

Areas of Forested Fragmentaion Concern

NATURAL RESOURCE GROUP

Sheet 21 of 77

M:\Clients\J-L\KMI\REX_ArcGIS\2008\02\Migratory_Birds_KMI_REX_Migratory_Birds.mxd

1:12,000 | DATE: 02/05/08 | REVISED: 02/05/08 | DRAWN BY: JABENNETT

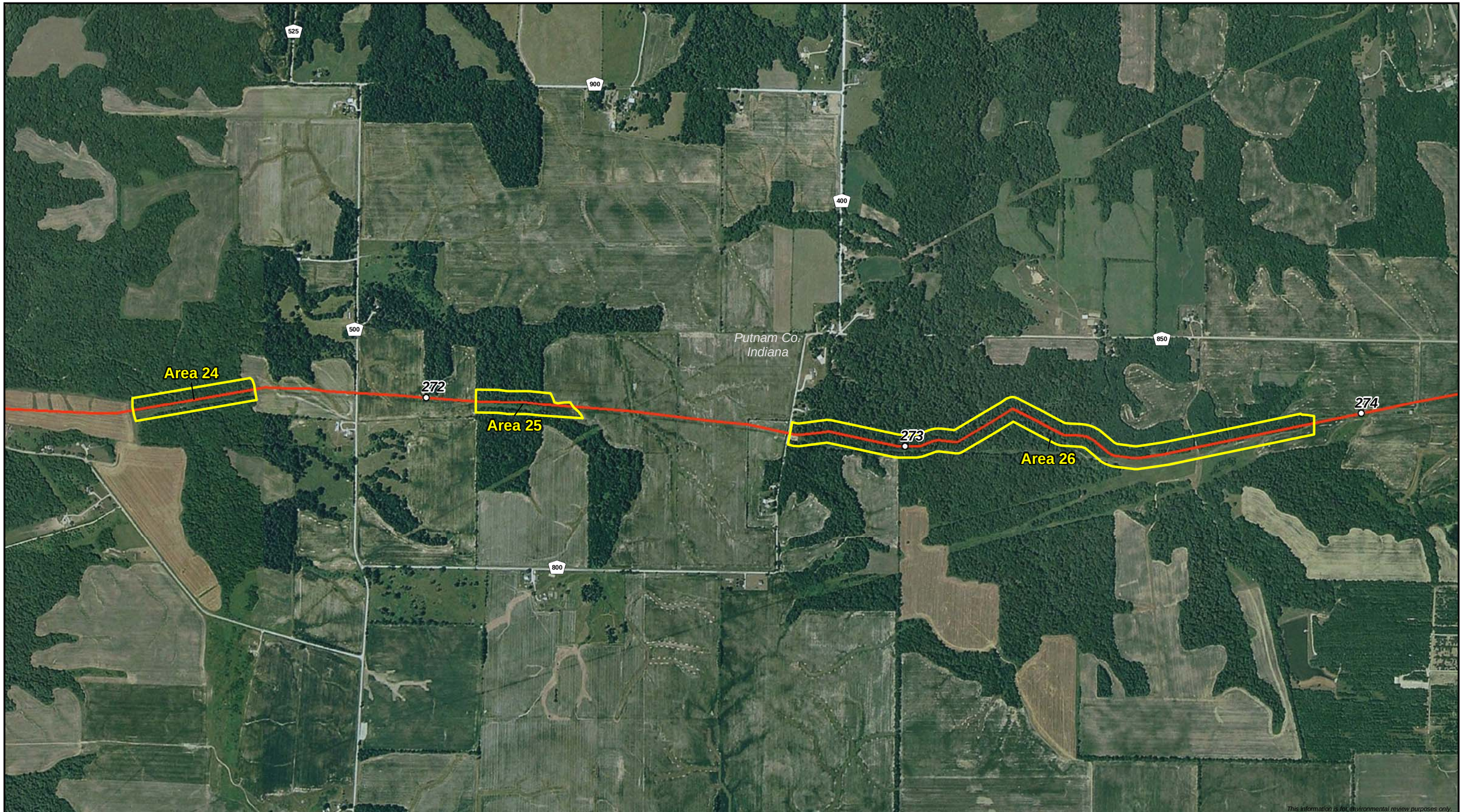

Milepost

Area of Concern

Proposed Route

0 1,000 2,000 Feet

N

Rockies Express Pipeline

Rockies Express Pipeline - East

Areas of Forested Fragmentaion Concern

NATURAL RESOURCE GROUP

Sheet 22 of 77

M:\Clients\J-L\KMI\REX_ArcGIS\2008\02\Migratory_Birds_KMI_REX_Migratory_Birds.mxd

1:12,000 | DATE: 02/05/08 | REVISED: 02/05/08 | DRAWN BY: JABENNETT

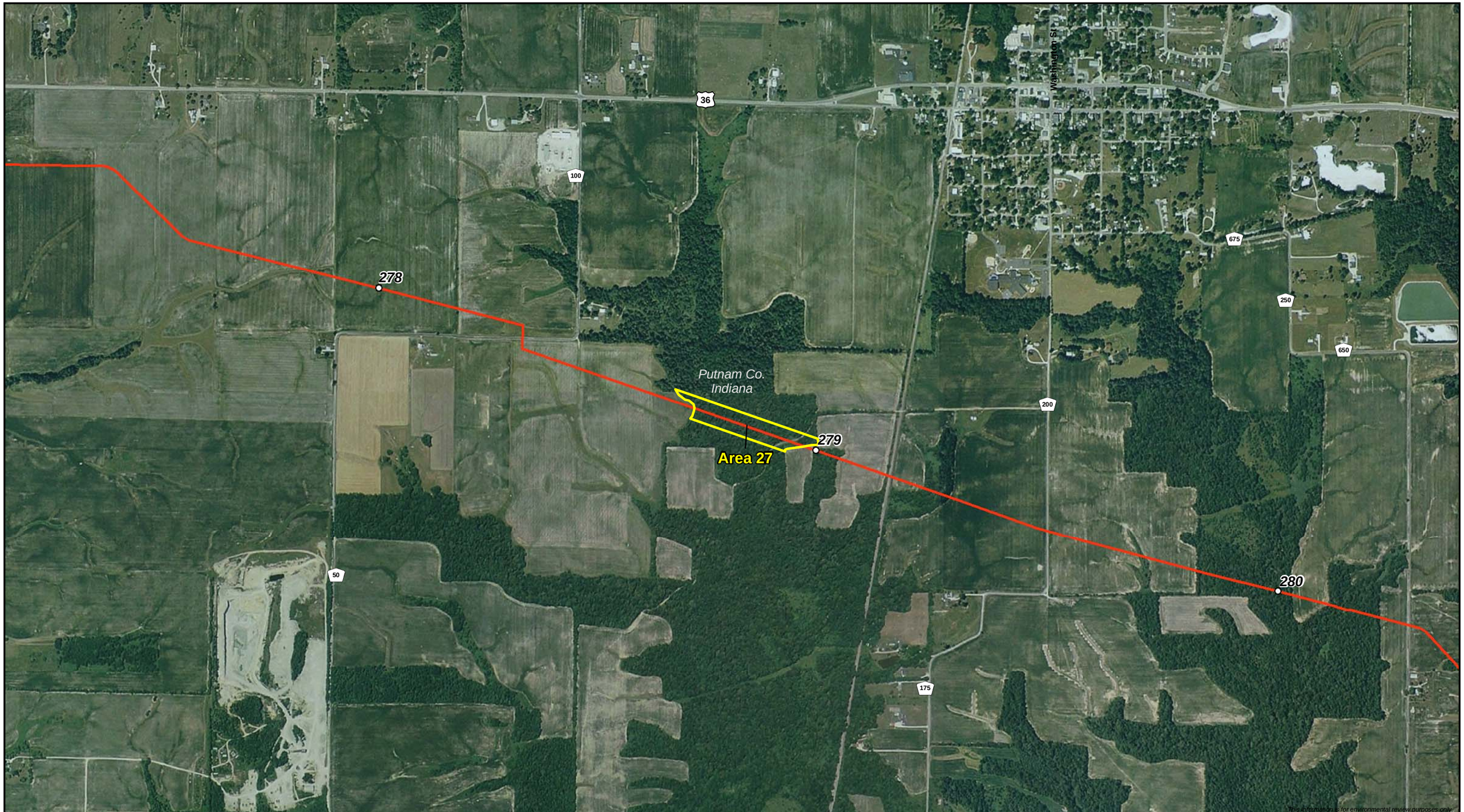

Milepost

Area of Concern

Proposed Route

0 1,000 2,000 Feet

N

Rockies Express Pipeline

Rockies Express Pipeline - East

Areas of Forested Fragmentaion Concern

NATURAL RESOURCE GROUP

Sheet 23 of 77

M:\Clients\J-L\KMI\REX_ArcGIS\2008\02\Migratory_Birds_KMI_REX_Migratory_Birds.mxd

1:12,000 | DATE: 02/05/08 | REVISED: 02/05/08 | DRAWN BY: JABENNETT

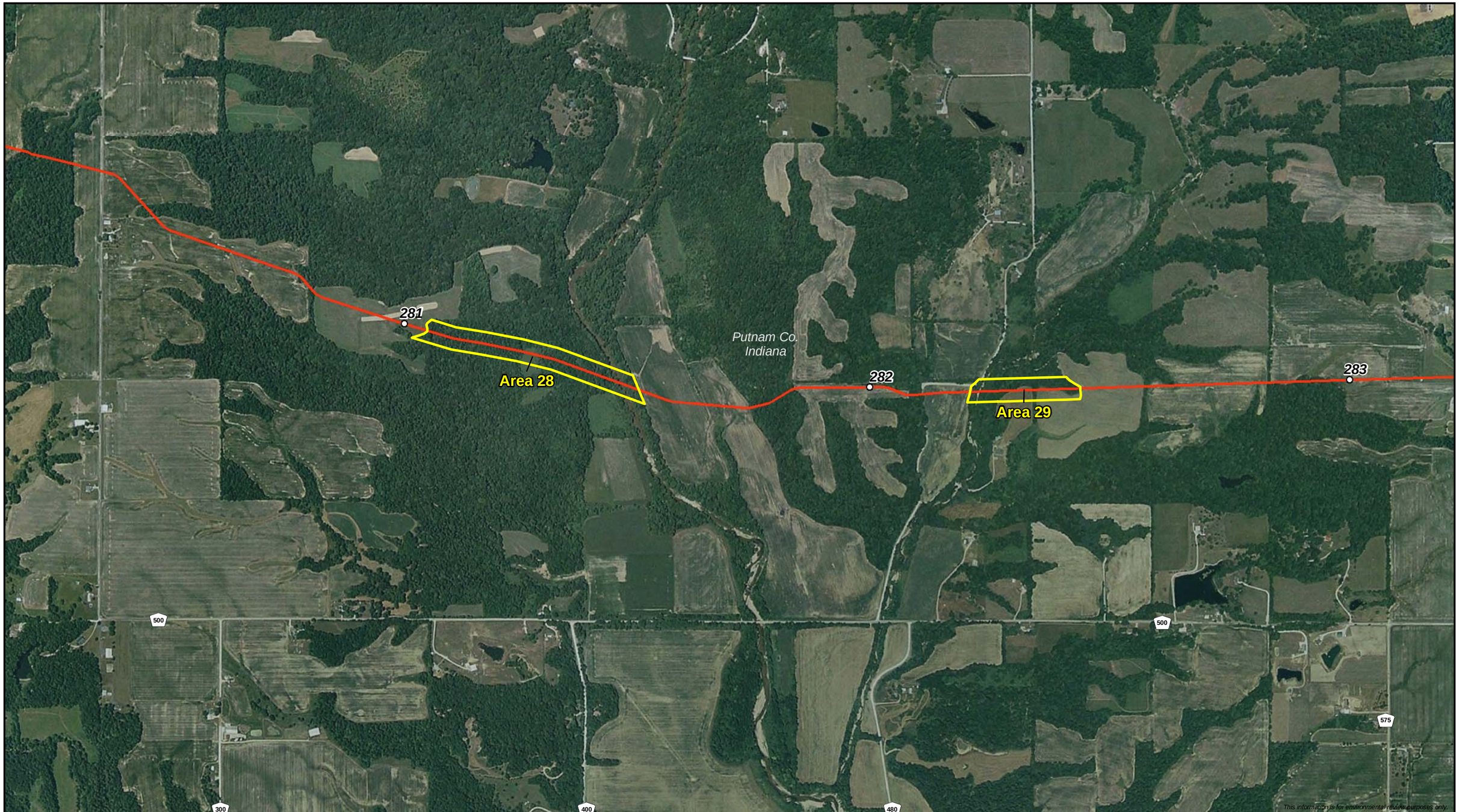

Milepost

Area of Concern

Proposed Route

0 1,000 2,000 Feet

N

Rockies Express Pipeline

Rockies Express Pipeline - East

Areas of Forested Fragmentaion Concern

NATURAL RESOURCE GROUP

Sheet 24 of 77

M:\Clients\J-L\KMI\REX_ArcGIS\2008\02\Migratory_Birds_KMI_REX_Migratory_Birds.mxd

1:12,000 | DATE: 02/05/08 | REVISED: 02/05/08 | DRAWN BY: JABENNETT

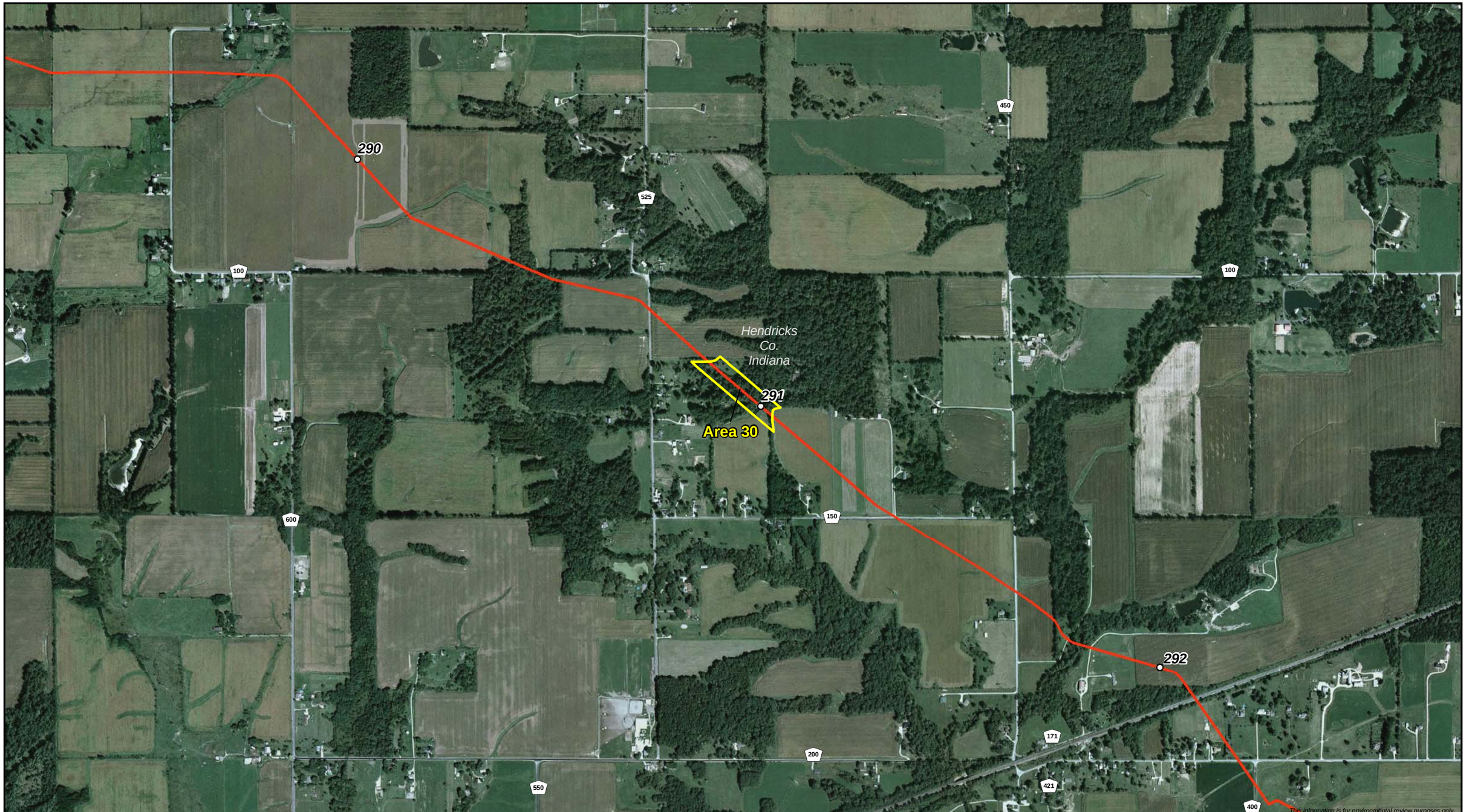

Milepost

Area of Concern

Proposed Route

0 1,000 2,000 Feet

N

Rockies Express Pipeline

Rockies Express Pipeline - East

Areas of Forested Fragmentaion Concern

NATURAL RESOURCE GROUP

Sheet 25 of 77

M:\Clients\J-L\KMI\REX_ArcGIS\2008\02\Migratory_Birds_KMI_REX_Migratory_Birds.mxd

1:12,000 | DATE: 02/05/08 | REVISED: 02/05/08 | DRAWN BY: JABENNETT

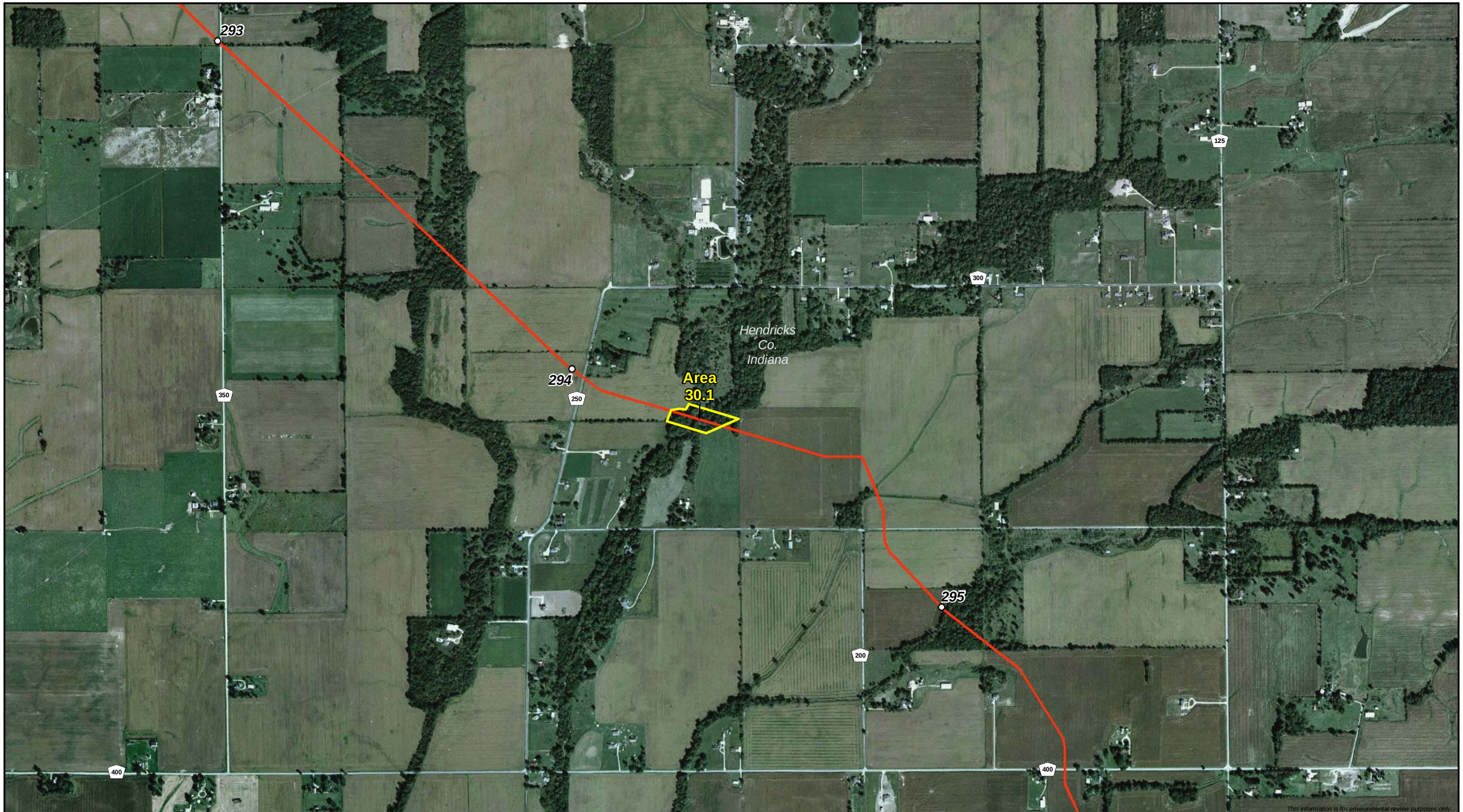

Milepost

Area of Concern

Proposed Route

0 1,000 2,000 Feet

N

Rockies Express Pipeline

Rockies Express Pipeline - East

Areas of Forested Fragmentaion Concern

NATURAL RESOURCE GROUP

Sheet 26 of 77

M:\Clients\J-L\KMI\REX_ArcGIS\2008\02\Migratory_Birds_KMI_REX_Migratory_Birds.mxd

1:12,000 | DATE: 02/05/08 | REVISED: 02/05/08 | DRAWN BY: JABENNETT

Milepost

Area of Concern

Proposed Route

0 1,000 2,000 Feet

N

Rockies Express Pipeline

Rockies Express Pipeline - East

Areas of Forested Fragmentaion Concern

NATURAL RESOURCE GROUP

Sheet 27 of 77

M:\Clients\J-L\KMI\REX_ArcGIS\2008\02\Migratory_Birds_KMI_REX_Migratory_Birds.mxd

1:12,000 | DATE: 02/05/08 | REVISED: 02/05/08 | DRAWN BY: JABENNETT

Milepost

Area of Concern

Proposed Route

0 1,000 2,000 Feet

N

Rockies Express Pipeline

Rockies Express Pipeline - East

Areas of Forested Fragmentaion Concern

NATURAL RESOURCE GROUP

Sheet 28 of 77

M:\Clients\J-L\KMI\REX_ArcGIS\2008\02\Migratory_Birds_KMI_REX_Migratory_Birds.mxd

1:12,000 | DATE: 02/05/08 | REVISED: 02/05/08 | DRAWN BY: JABENNETT

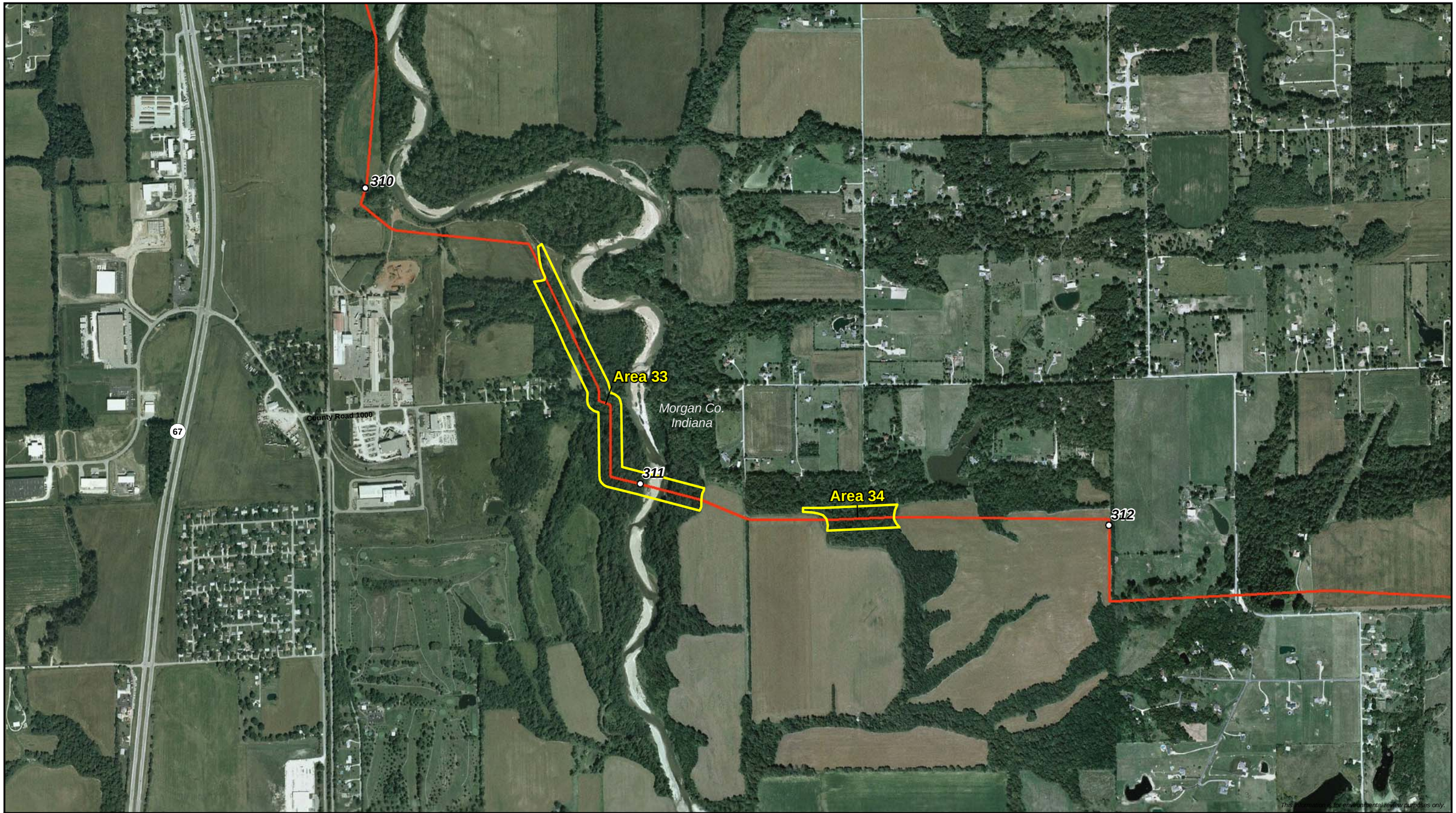

Milepost

Area of Concern

Proposed Route

0 1,000 2,000 Feet

N

Rockies Express Pipeline

Rockies Express Pipeline - East

Areas of Forested Fragmentaion Concern

NATURAL RESOURCE GROUP

Sheet 29 of 77

M:\Clients\J-L\KMI\REX_ArcGIS\2008\02\Migratory_Birds_KMI_REX_Migratory_Birds.mxd

1:12,000 | DATE: 02/05/08 | REVISED: 02/05/08 | DRAWN BY: JABENNETT

Milepost

Area of Concern

Proposed Route

0 1,000 2,000 Feet

N

Rockies Express Pipeline

Rockies Express Pipeline - East

Areas of Forested Fragmentaion Concern

NATURAL RESOURCE GROUP

Sheet 30 of 77

M:\Clients\J-L\KMI\REX_ArcGIS\2008\02\Migratory_Birds_KMI_REX_Migratory_Birds.mxd

1:12,000 | DATE: 02/05/08 | REVISED: 02/05/08 | DRAWN BY: JABENNETT

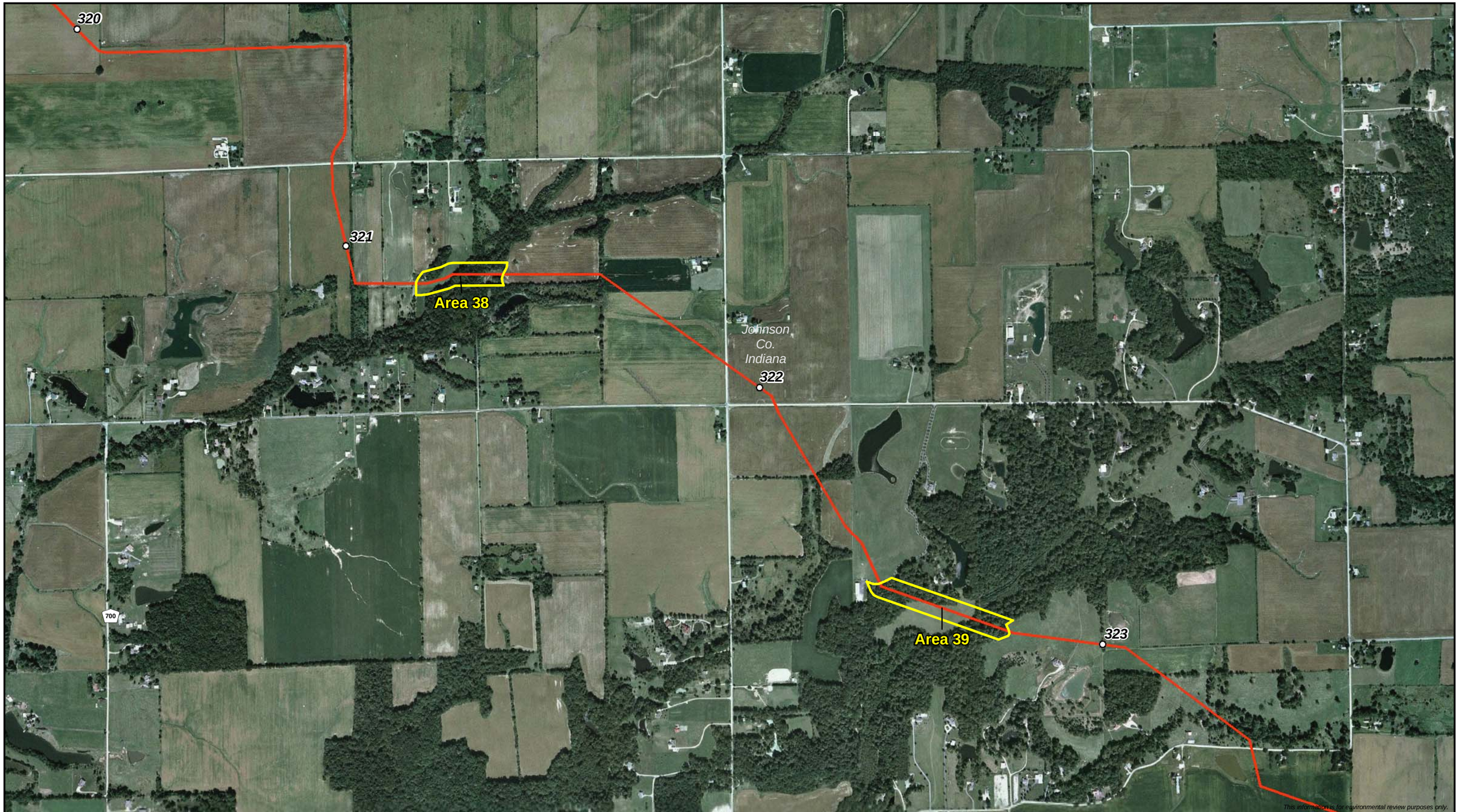

Milepost

Area of Concern

Proposed Route

0 1,000 2,000 Feet

N

Rockies Express Pipeline - East

Areas of Forested Fragmentaion Concern

Rockies Express Pipeline

NATURAL RESOURCE GROUP

Sheet 31 of 77

M:\Clients\J-L\KMI\REX_ArcGIS\2008\02\Migratory_Birds_KMI_REX_Migratory_Birds.mxd

1:12,000 | DATE: 02/05/08 | REVISED: 02/05/08 | DRAWN BY: JABENNETT

Milepost

Area of Concern

Proposed Route

0 1,000 2,000 Feet

N

Rockies Express Pipeline

Rockies Express Pipeline - East

Areas of Forested Fragmentaion Concern

NATURAL RESOURCE GROUP

Sheet 32 of 77

M:\Clients\J-L\KMI\REX_ArcGIS\2008\02\Migratory_Birds_KMI_REX_Migratory_Birds.mxd

1:12,000 | DATE: 02/05/08 | REVISED: 02/05/08 | DRAWN BY: JABENNETT

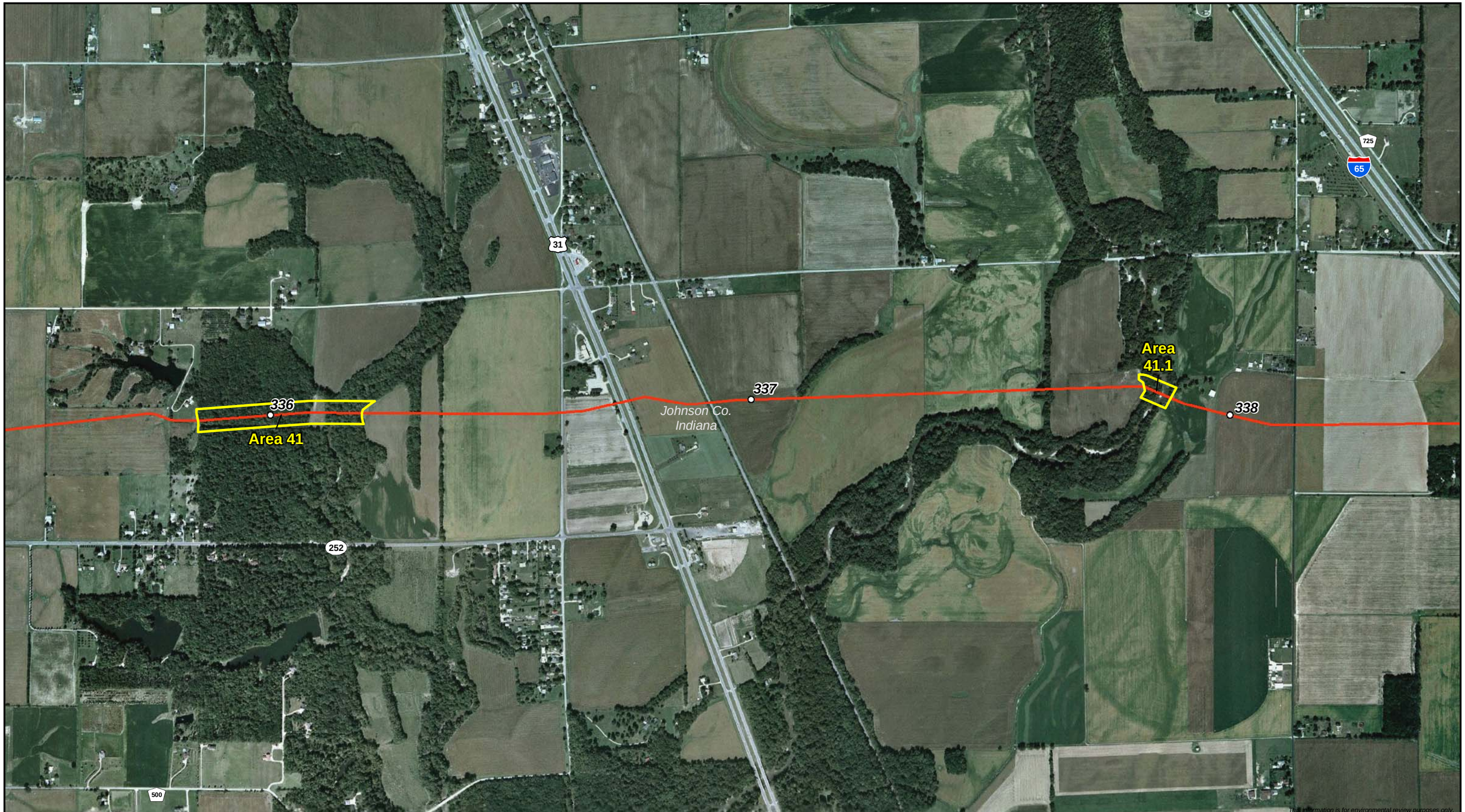

Milepost

Area of Concern

Proposed Route

0 1,000 2,000 Feet

N

Rockies Express Pipeline

Rockies Express Pipeline - East

Areas of Forested Fragmentaion Concern

NATURAL RESOURCE GROUP

Sheet 33 of 77

M:\Clients\J-L\KMI\REX_ArcGIS\2008\02\Migratory_Birds_KMI_REX_Migratory_Birds.mxd

1:12,000 | DATE: 02/05/08 | REVISED: 02/05/08 | DRAWN BY: JABENNETT

Milepost

Area of Concern

Proposed Route

0 1,000 2,000 Feet

N

Rockies Express Pipeline

Rockies Express Pipeline - East

Areas of Forested Fragmentaion Concern

NATURAL RESOURCE GROUP

Sheet 34 of 77

M:\Clients\J-L\KMI\REX_ArcGIS\2008\02\Migratory_Birds_KMI_REX_Migratory_Birds.mxd

1:12,000 | DATE: 02/05/08 | REVISED: 02/05/08 | DRAWN BY: JABENNETT

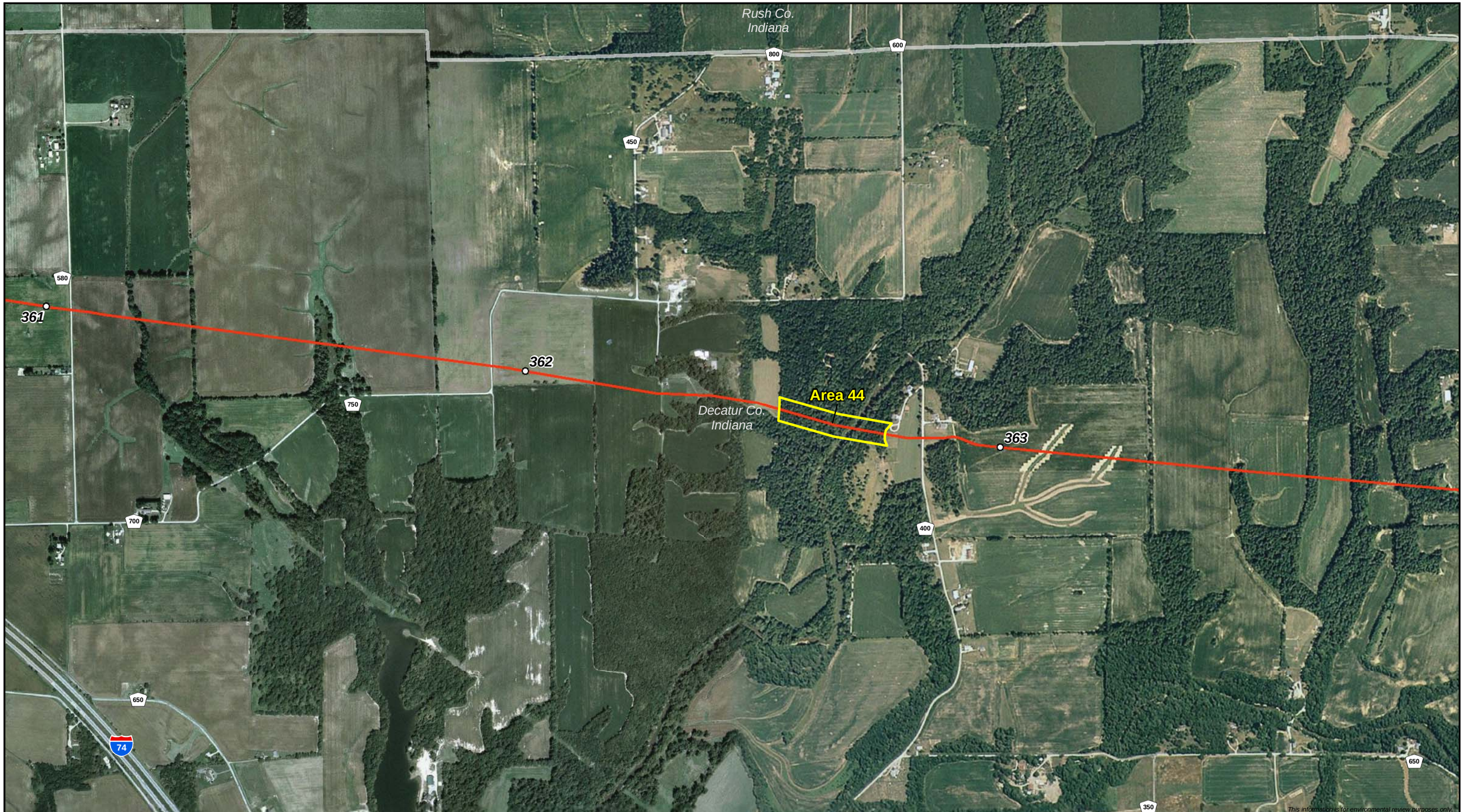

Milepost

Area of Concern

Proposed Route

0 1,000 2,000 Feet

N

Rockies Express Pipeline

Rockies Express Pipeline - East

Areas of Forested Fragmentaion Concern

NATURAL RESOURCE GROUP

Sheet 35 of 77

M:\Clients\J-L\KMI\REX_ArcGIS\2008\02\Migratory_Birds_KMI_REX_Migratory_Birds.mxd

1:12,000 | DATE: 02/05/08 | REVISED: 02/05/08 | DRAWN BY: JABENNETT

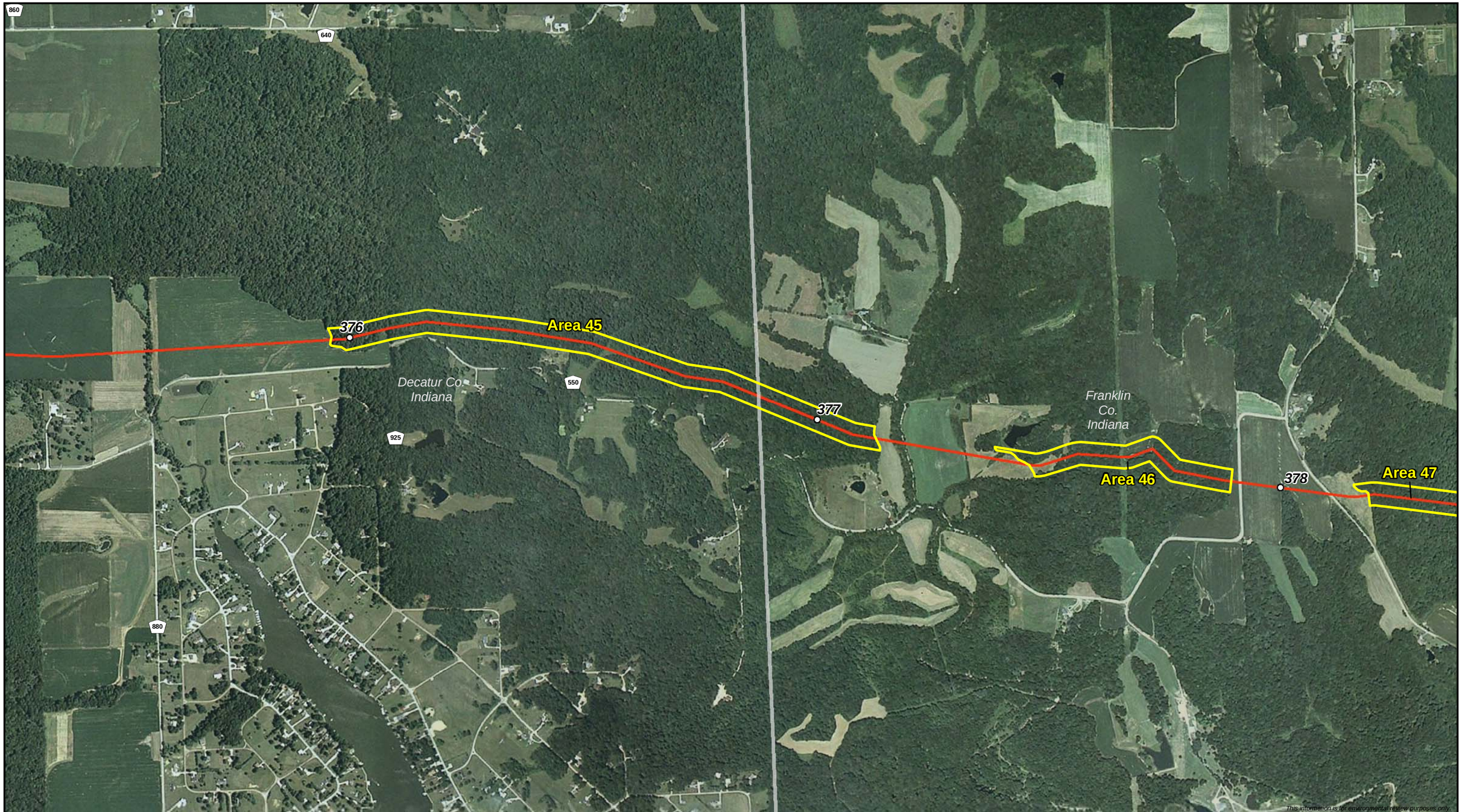

Milepost

Area of Concern

Proposed Route

0 1,000 2,000 Feet

N

Rockies Express Pipeline

Rockies Express Pipeline - East

Areas of Forested Fragmentaion Concern

NATURAL RESOURCE GROUP

Sheet 36 of 77

M:\Clients\J-L\KMI\REX_ArcGIS\2008\02\Migratory_Birds_KMI_REX_Migratory_Birds.mxd

1:12,000 | DATE: 02/05/08 | REVISED: 02/05/08 | DRAWN BY: JABENNETT

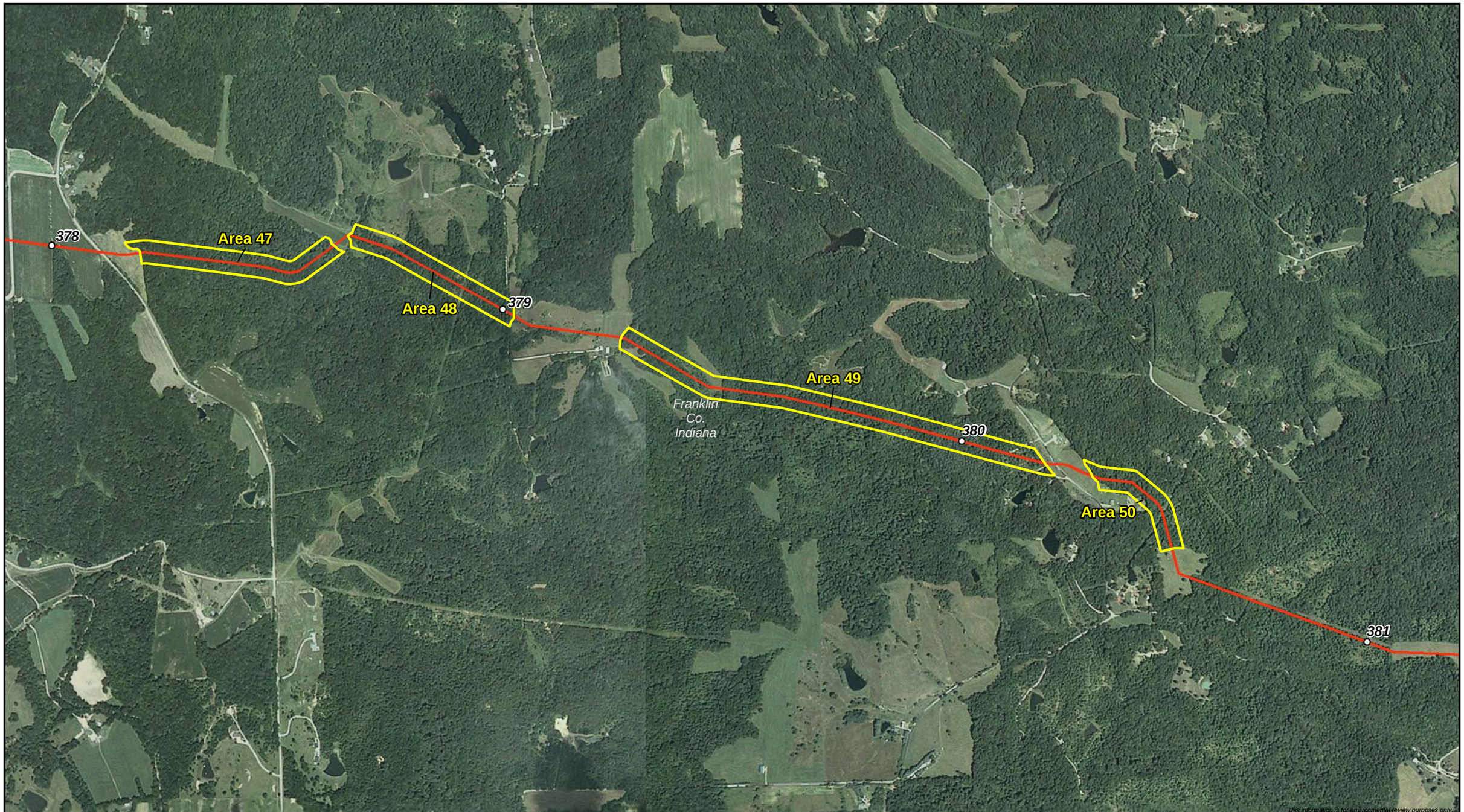

Milepost

Area of Concern

Proposed Route

0 1,000 2,000 Feet

N

Rockies Express Pipeline

Rockies Express Pipeline - East

Areas of Forested Fragmentaion Concern

NATURAL RESOURCE GROUP

Sheet 37 of 77

M:\Clients\J-L\KMI\REX_ArcGIS\2008\02\Migratory_Birds_KMI_REX_Migratory_Birds.mxd

1:12,000 | DATE: 02/05/08 | REVISED: 02/05/08 | DRAWN BY: JABENNETT

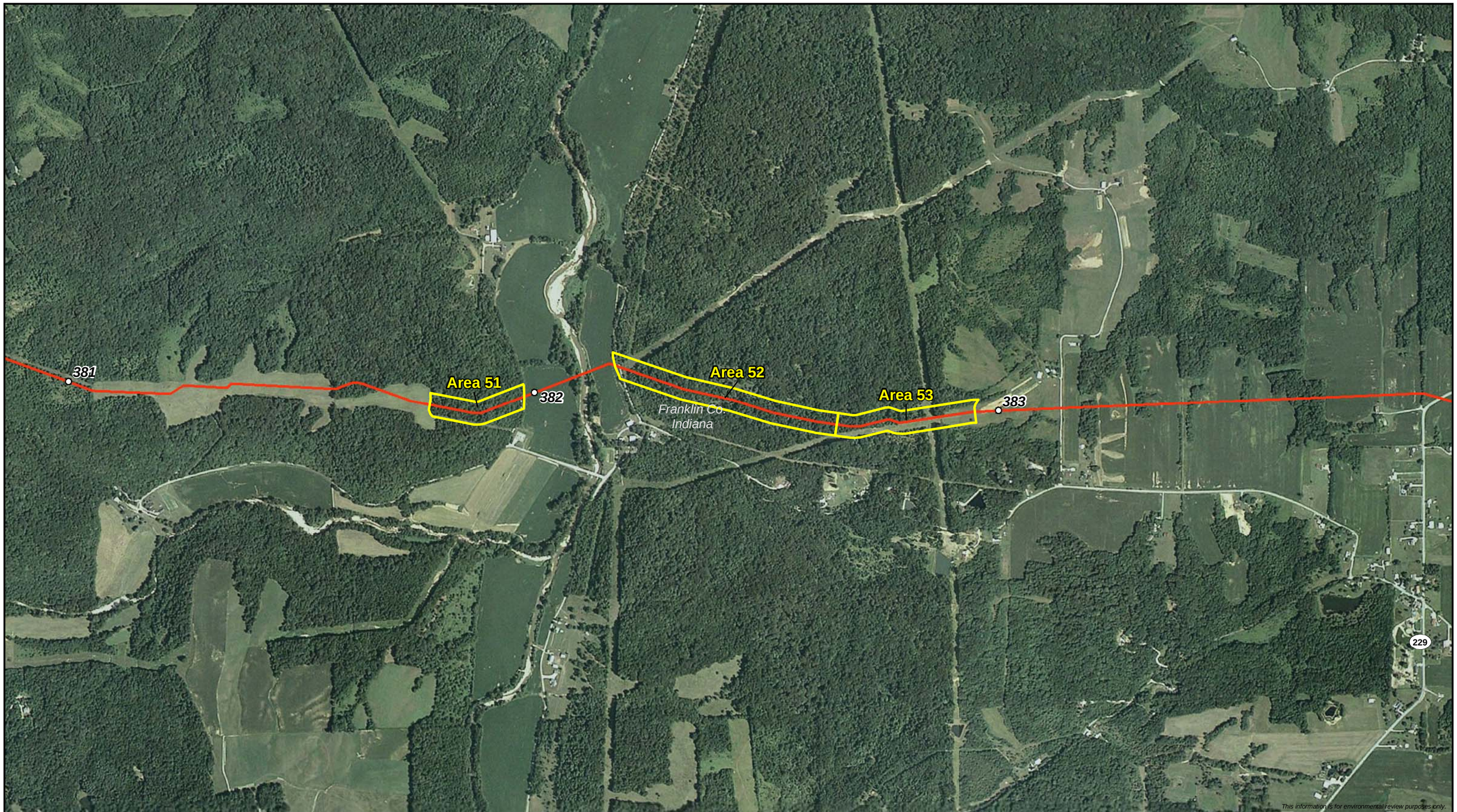

Milepost

Area of Concern

Proposed Route

0 1,000 2,000 Feet

N

Rockies Express Pipeline

Rockies Express Pipeline - East

Areas of Forested Fragmentaion Concern

NATURAL RESOURCE GROUP

Sheet 38 of 77

M:\Clients\J-L\KMI\REX_ArcGIS\2008\02\Migratory_Birds_KMI_REX_Migratory_Birds.mxd

1:12,000 | DATE: 02/05/08 | REVISED: 02/05/08 | DRAWN BY: JABENNETT

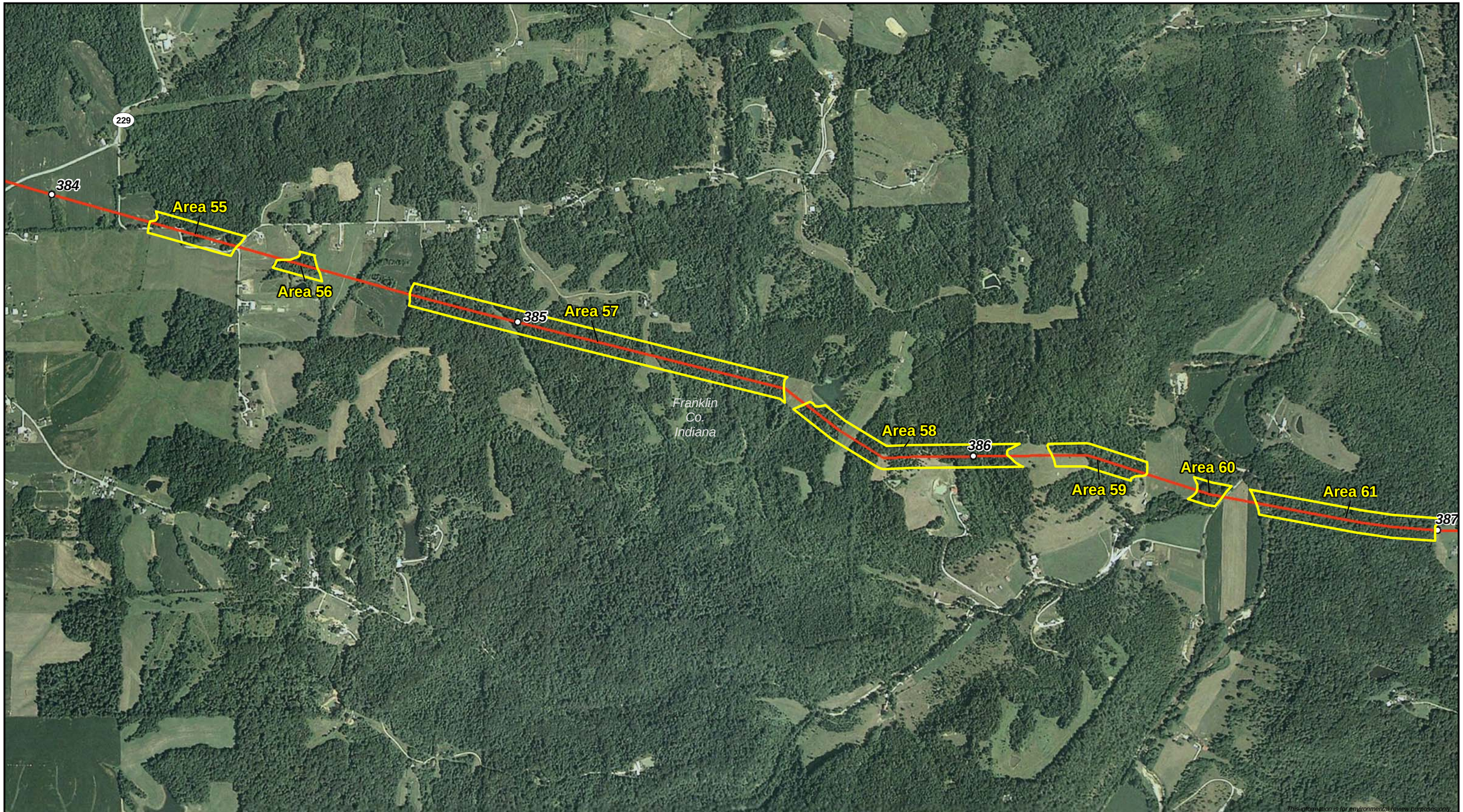

Milepost

Area of Concern

Proposed Route

0 1,000 2,000 Feet

N

Rockies Express Pipeline

Rockies Express Pipeline - East

Areas of Forested Fragmentaion Concern

NATURAL RESOURCE GROUP

Sheet 39 of 77

M:\Clients\J-L\KMI\REX_ArcGIS\2008\02\Migratory_Birds_KMI_REX_Migratory_Birds.mxd

1:12,000 | DATE: 02/05/08 | REVISED: 02/05/08 | DRAWN BY: JABENNETT